

# Friars Orchard, West Dean

This drawing is copyright and is not to be reproduced. The contractor will be held responsible for the accuracy of works involving the setting out and checking of all dimensions on the drawing and on site. Dimensions must not be scaled from this drawing.

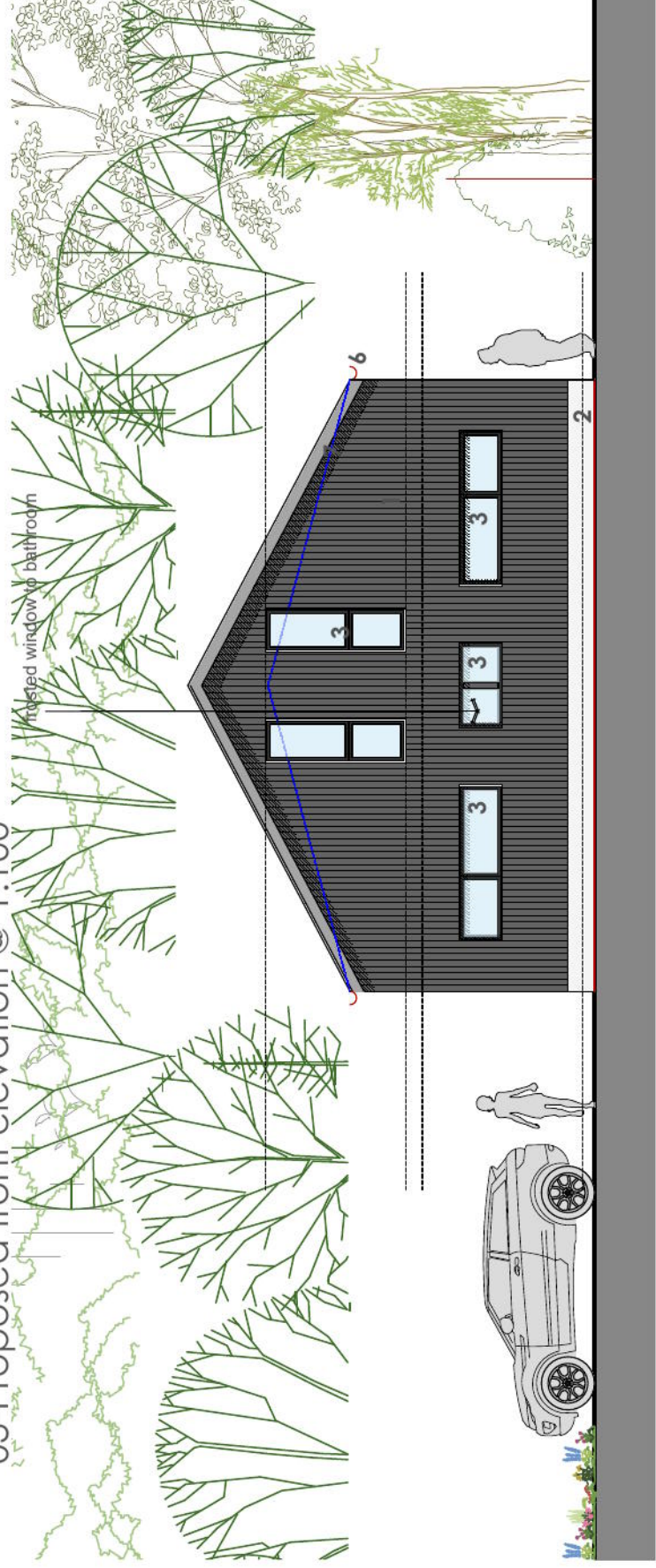

03-Proposed front elevation @ 1:100



04-Proposed side gable elevation @ 1:100

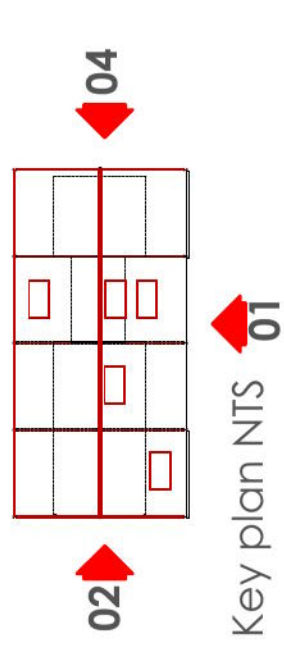

Rev b - 12/02/2021 - planning application, ridge height raised, windows and rooflights adjusted  
 Rev a - 02/11/2020 - Flue removed from elevation  
 Rev -

Material Key	
1.	Walls - vertical dark stained timber cladding
2.	Walls - light colour render
3.	Windows - grey aluminium frame
4.	Roof - metal standing seam
5.	Doors - Timber hardwood
6.	Gutters/downpipes - half round / black UPVC
7.	Fascias/soffits - grey aluminium
8.	bifold door - grey aluminium
9.	rooflights - velux or similar
10.	Existing timber sliding barn doors

Client: Simon & Edward Parsons		Planning	
Project: Planning application for barn at Friars Orchard, Rectory Hill, West Dean, Salisbury, SP5 1JL	Drawing No: 0202-02-05-002	Revision: b	
Title: Proposed elevations 2	Drawn: rlb	Scale: 1:100 @ a3	First Issue: AUG 2020
	Check: rlb		

**birch**architects  
 Lambourne, Grove Lane, Redlynch, Salisbury, Wiltshire, SP5 2NR  
 T: +44 (0)1725 510407  
 E: info@bircharchitects.co.uk